BEETHOVEN Nº 9 SCHERZO

Clarinetto II

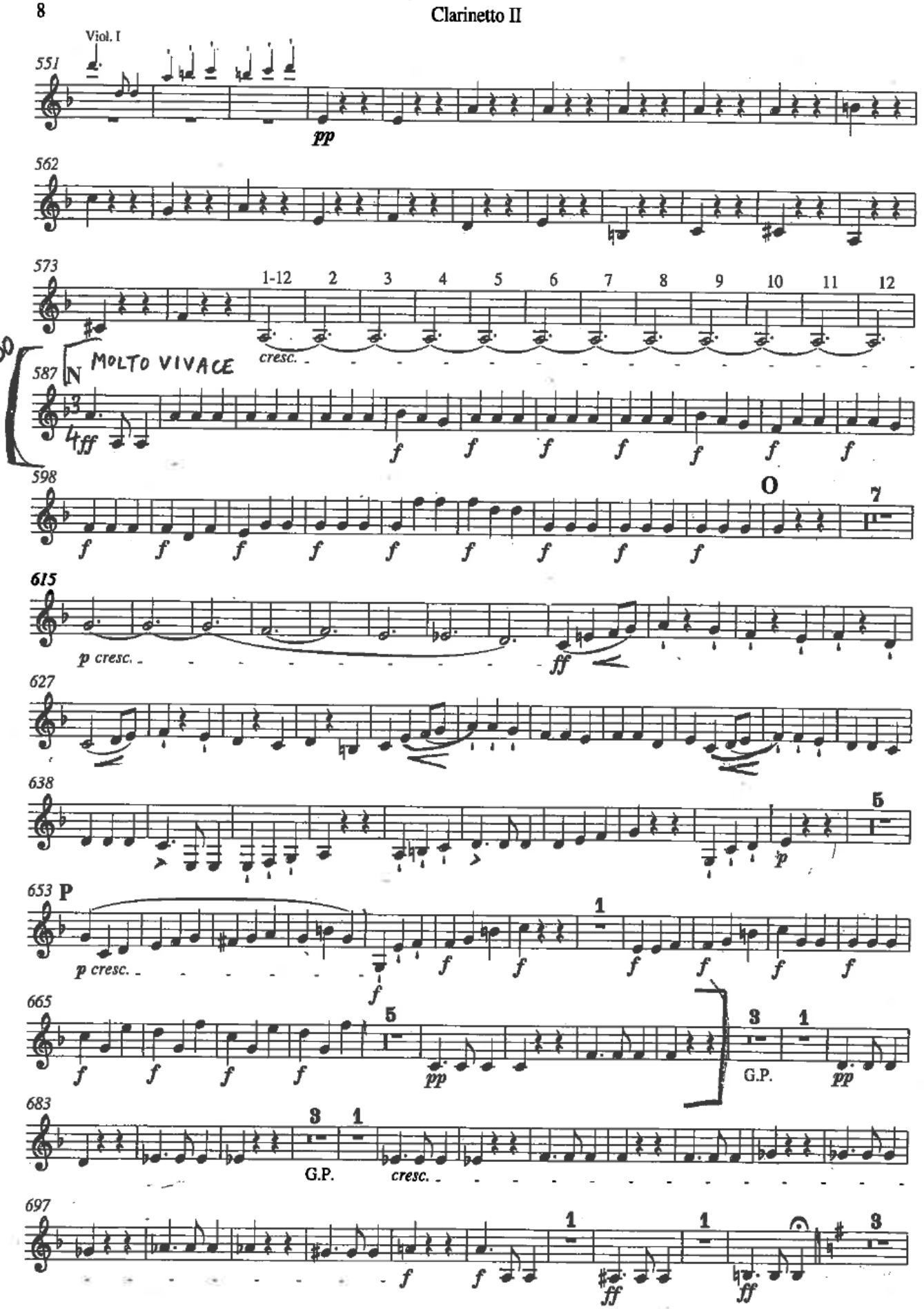

Symphonic Dances from "West Side Story"

Leonard Bernstein

(Cool Swing Allegretto)

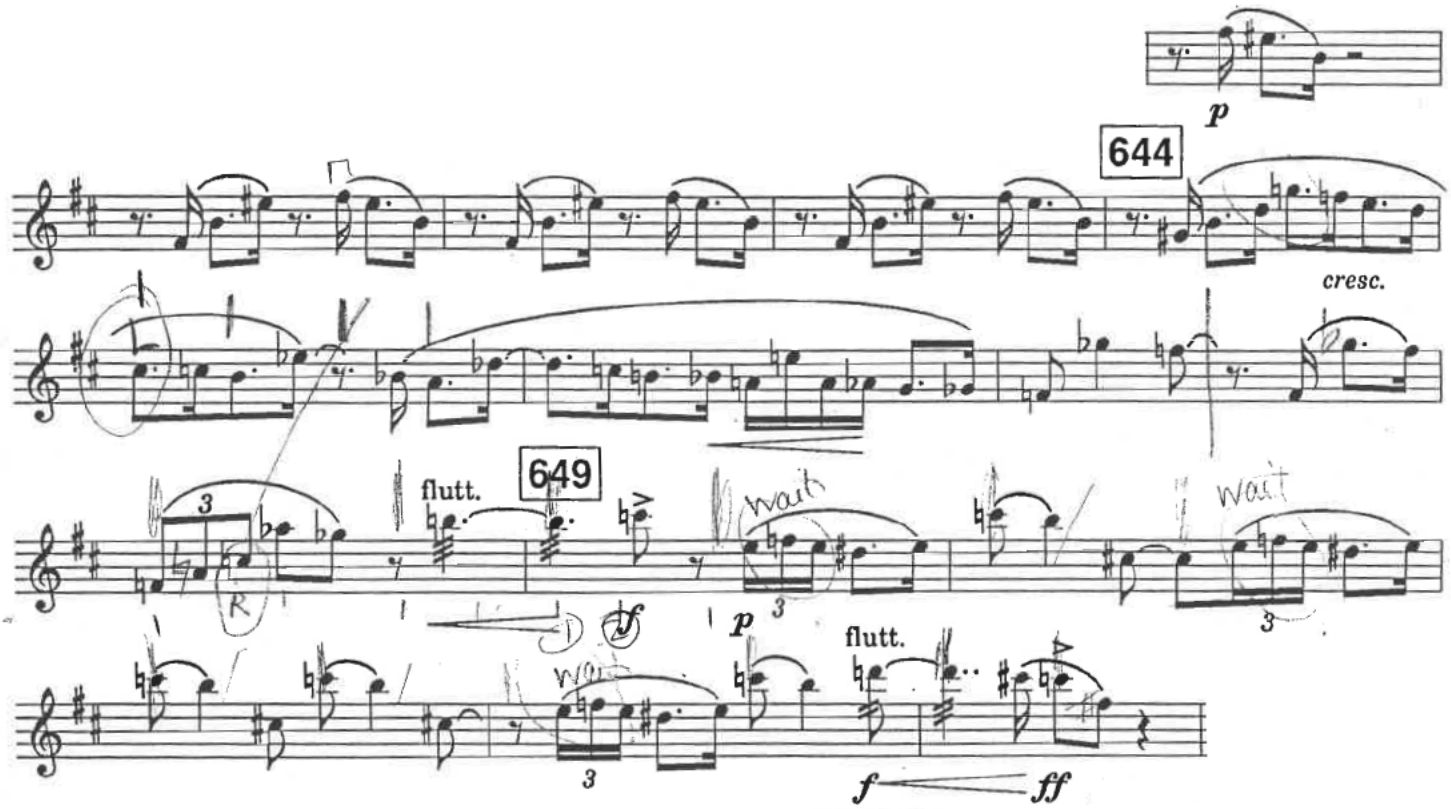

SOGNO DI UNA NOTTE DI MEZZA ESTATE

F.MENDELSSOHN

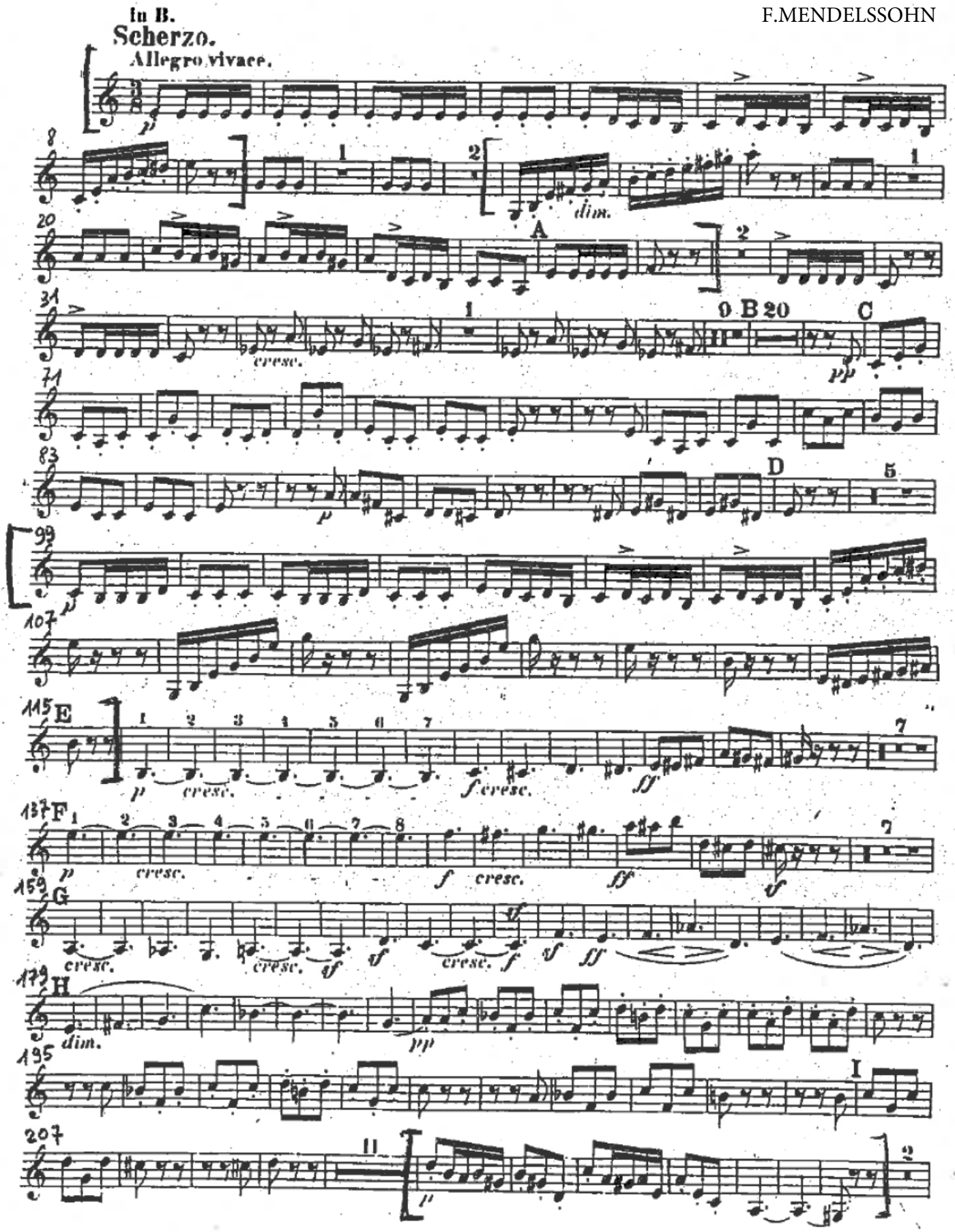

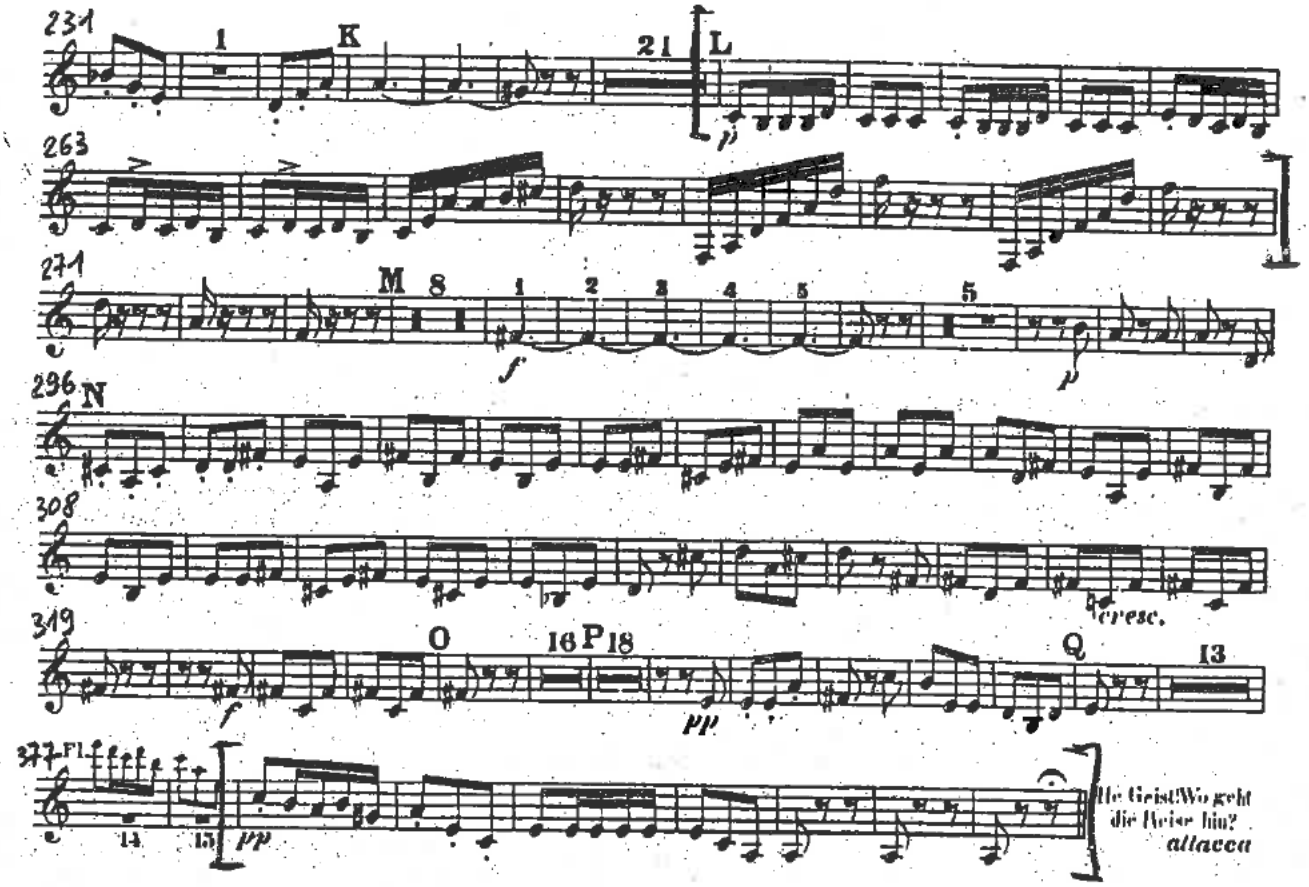
231
1
K
21
L
p
263
271
M
8
1
2
3
4
5
5
f
p
296
N
308
cresc.
319
O
16
P
18
Q
13
f
pp
377
Fl.
14
15
pp
He Geist! Wo geht die Reise hin?
attacca

Mendelssohn-Bartholdy F.- LA GROTTA DI FINGAL

OUVERTURE

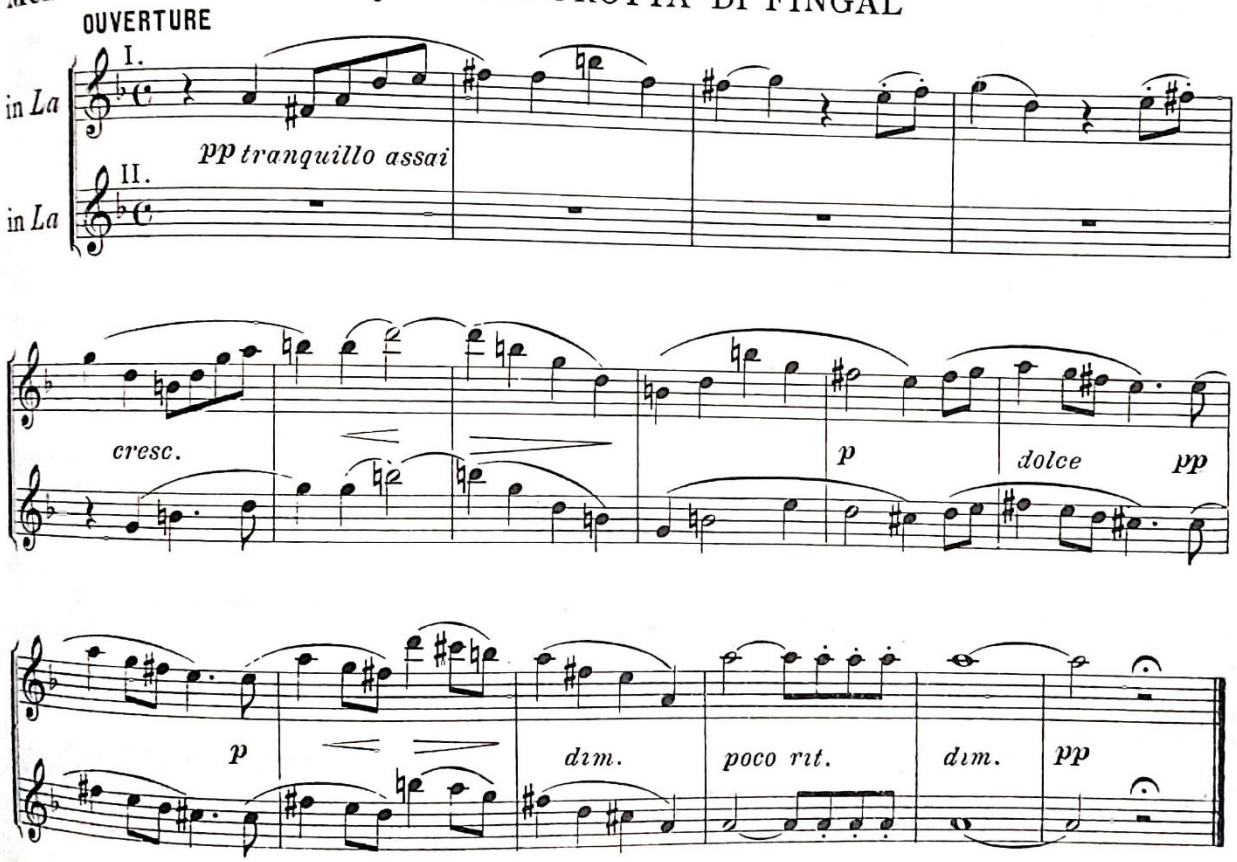

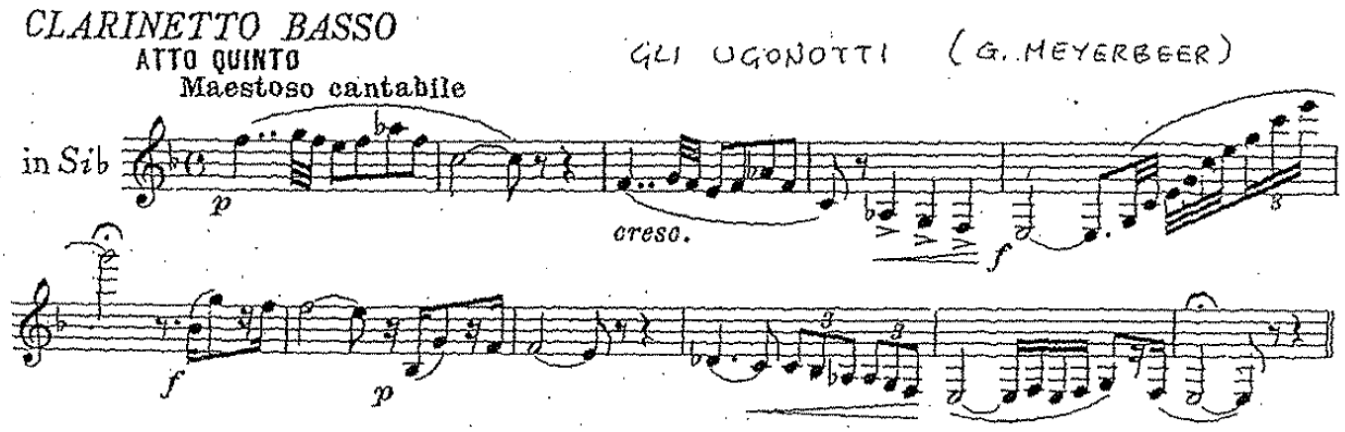
CLARINETTO BASSO
ATTO QUINTO
Maestoso cantabile
GLI UGONOTTI (G. MEYERBEER)
in Sib
p
cresc.
f
f
p

G. VERDI
AIDÀ

ATTO QUARTO

Andante sostenuto

SOLO

in Sib

allarg.

p

1

pp

p

1

pp

poco string.

string.

CLARINETTO BASSO

Ernani

G. Verdi

N°10
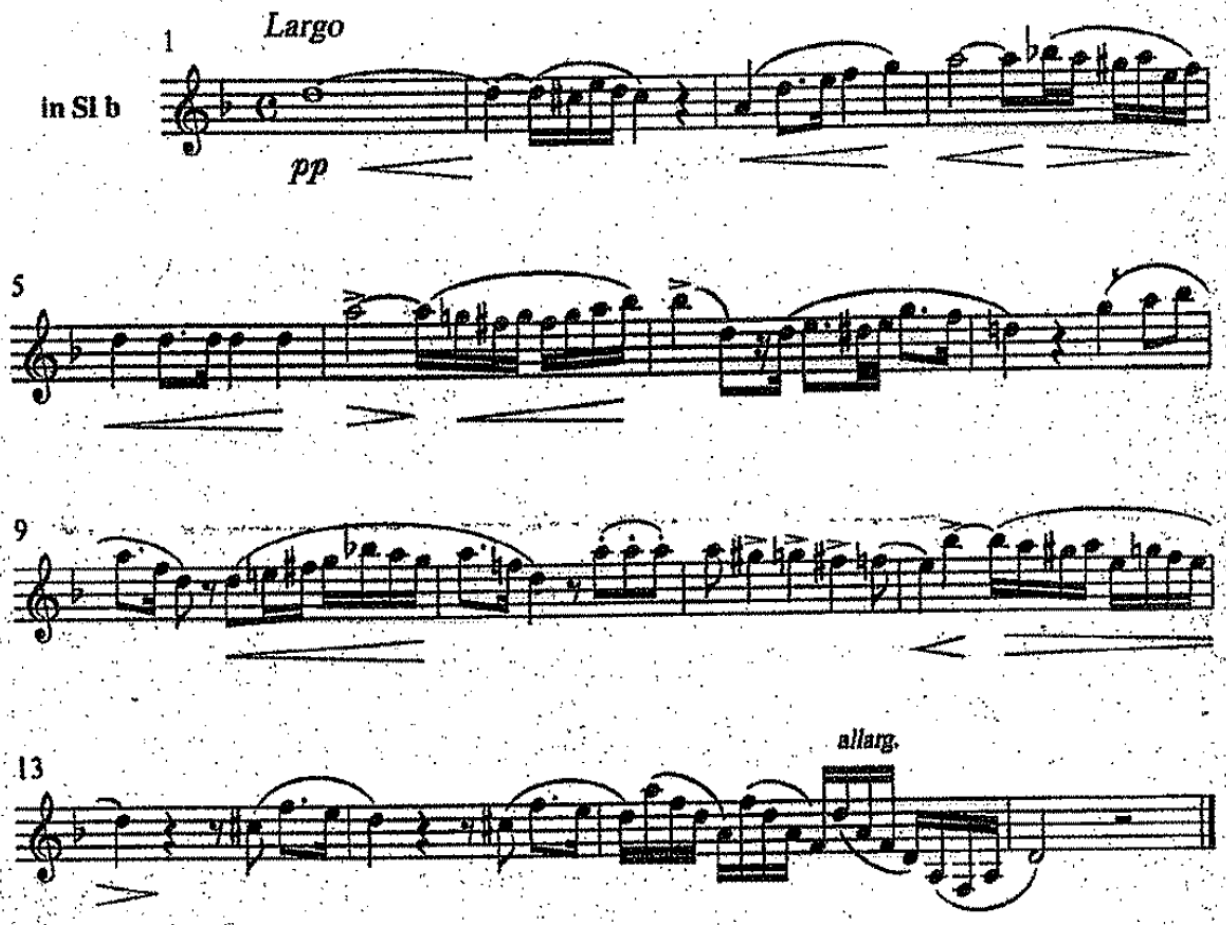
PARTE TERZA
PRELUDIO, SCENA E CAVATINA